

# **Steveston-London Secondary School**

**GRADE 10  
PROGRAM PLANNING  
2023 - 2024**



# Land Acknowledgement

---

We acknowledge that we are on the traditional, ancestral, and unceded territory of the people of the hən'qəmin'əm' (hun-ki-meen-um) language group, and we thank those who have occupied and cared for this land for thousands of years.

The Musqueam First Nation had traditional sites for fishing, hunting, and gathering across this area, but this was also shared territory with many other surrounding First Nations. These nations had language in common and, as such, we acknowledge the territory of the Hən'qəmin'əm' (hun-ki-meen-um) group.

# COUNSELLING DEPARTMENT

Ms. Ratcliffe

A & International  
Students

Ms. Lau

B - H

Ms. Zee

I - Q

Ms. Sihota

R - Z

# GRADUATION REQUIREMENTS

English 10	4 credits
English 11	4 credits
English 12	4 credits
Social Studies 10	4 credits
Social Studies 12	4 credits
Science 10	4 credits
Science 11 or 12	4 credits
Mathematics 10	4 credits
Mathematics 11 or 12	4 credits
Physical Education 10	4 credits
Fine Arts or Applied Skills 10, 11, or 12	4 credits
Career Life Education 10	4 credits
Career Life Connection 12	4 credits
Indigenous Education Requirement*	
Required Courses	52 Credits
Elective Courses	28 credits

**TOTAL: 80 credits**

**Grade 9 Program**

English 9

Mathematics 9

Science 9

Social Studies 9

Physical & Health  
Education 9

1 Applied Skill

1 Choice

1 Fine Art

Careers 9\*

--	--	--	--

--	--	--	--

# GRADUATION REQUIREMENTS

---

## Students will need the following to graduate:

- 80 credits
  - Must be grade 10, 11, or 12 level courses
  - Each course is 4 credits
  - Totaling 20 courses
- 80 credits includes required courses and elective courses (a minimum of 4 courses (16 credits) at the Grade 12 level including English 12)
- Three Provincial Graduation Assessments:
  - Grade 10 Numeracy Assessment (GNA 10)
  - Grade 10 Literacy Assessment (GLA 10)
  - Grade 12 Literary Assessment (GLA 12)
- New Indigenous Education Requirement – all students will be required to complete this new requirement beginning next year.

# English Language

---

English  
Language  
Arts 10

English  
Language  
Arts 10  
Spectrum

# Second Language

---

*A second language is only required for some university entrances*

**A second language is NOT required for graduation**



# Modern Languages

---

Prerequisite French 9 → French 10

Prerequisite Japanese 9 → Japanese 10

Prerequisite Mandarin 9 → Mandarin 10

Prerequisite Spanish 9 → Spanish 10

Japanese Introductory 11

Spanish Introductory 11

# Second Language

---

## Ways to get a second language:

- Language 9, 10, 11
- Language Introductory 11 + Language 11
  - SFU yes!
- Language Challenge Exam
  - (UBC will not use the exam mark in their admission averages for approved grade 12 courses)

# Mathematics

- Foundations of Mathematics and Pre-Calculus 10
- Foundations of Mathematics and Pre-Calculus 10 Enriched
- Foundations of Mathematics and Pre-Calculus 10 Spectrum
- Workplace Mathematics 10

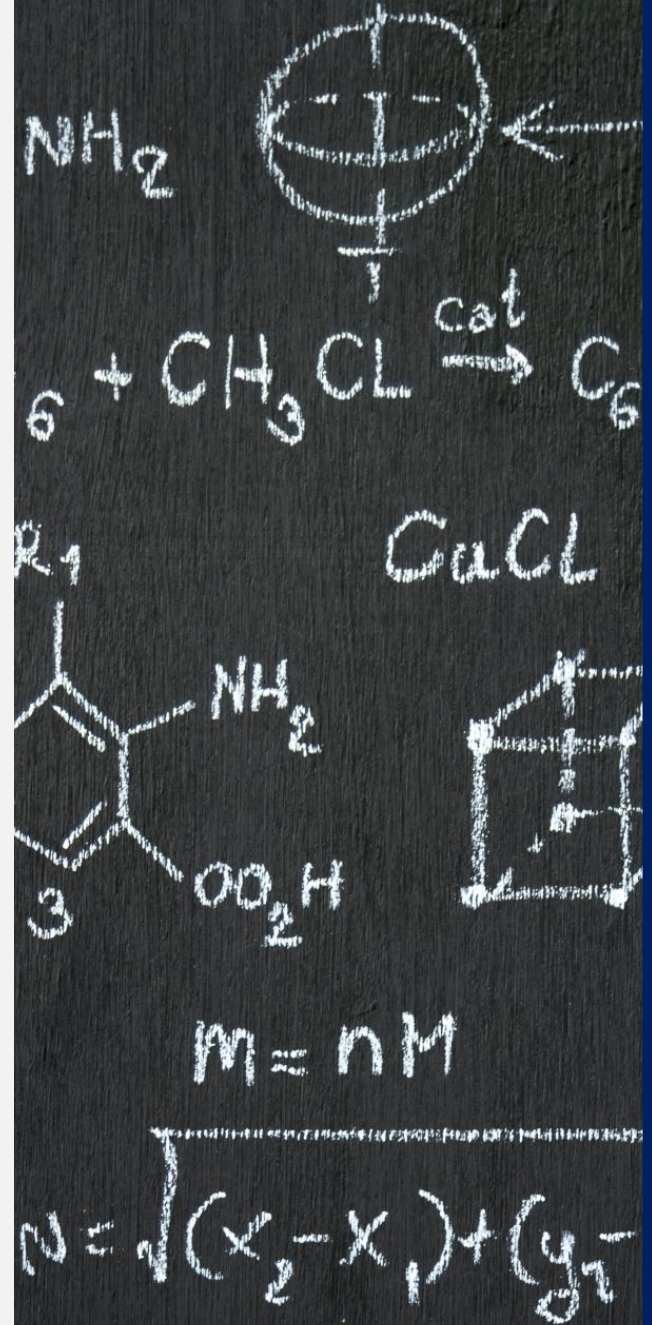

# Grade 10 Math Courses

---



## Workplace 10

**Most trades at post-secondary or direct entry into the workforce.**



## Foundations & Pre-Calculus 10

**Arts, Humanities,  
Languages  
Math, Science, Business,  
Engineering  
at post-secondary**

# MATHEMATICS FLOW CHART

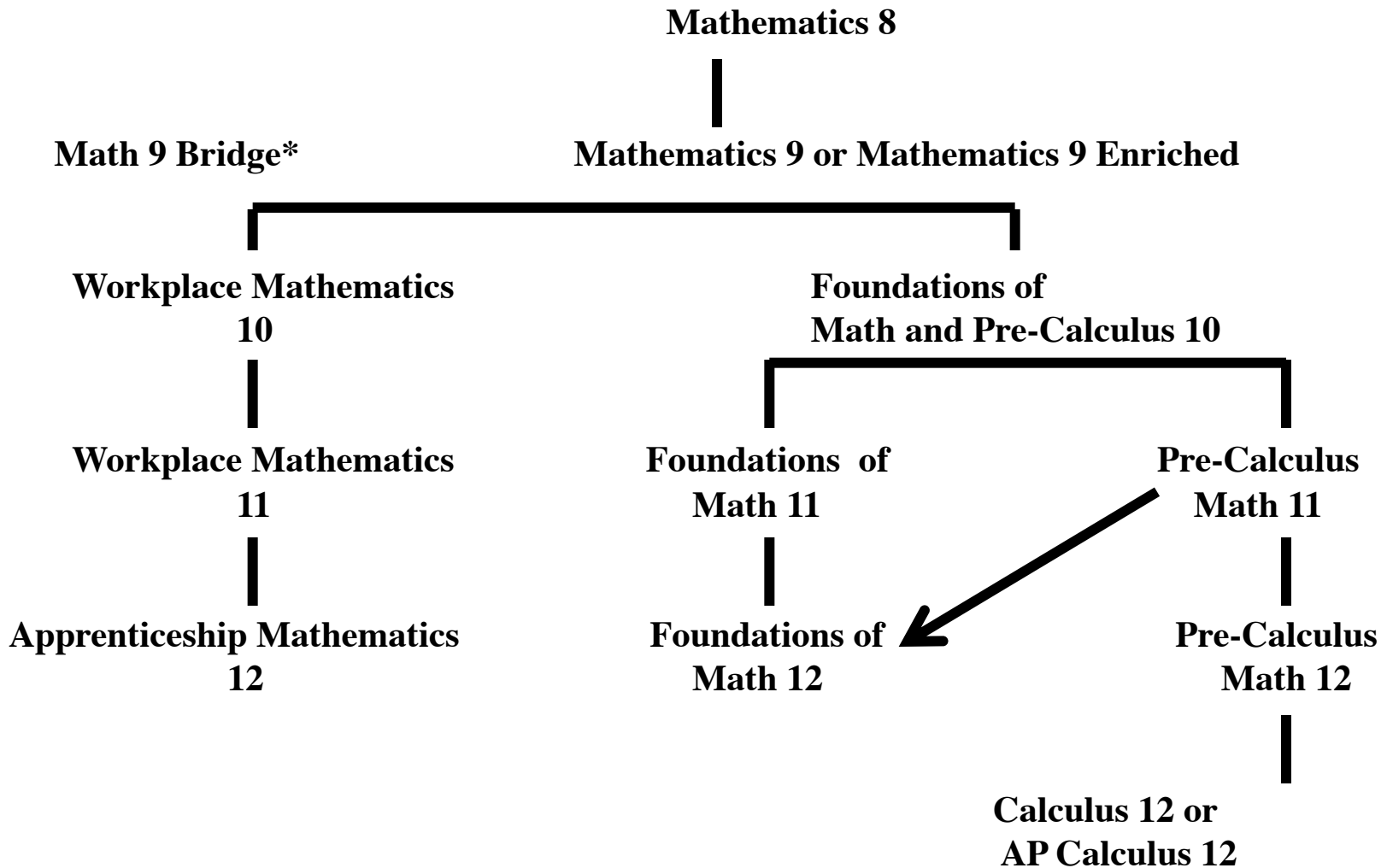

\* SLSS offers Math 9 Bridge when there is sufficient teachers' recommendations.

# Physical & Health Education

---

- Physical and Health Education 10
- Athletic Leadership 10

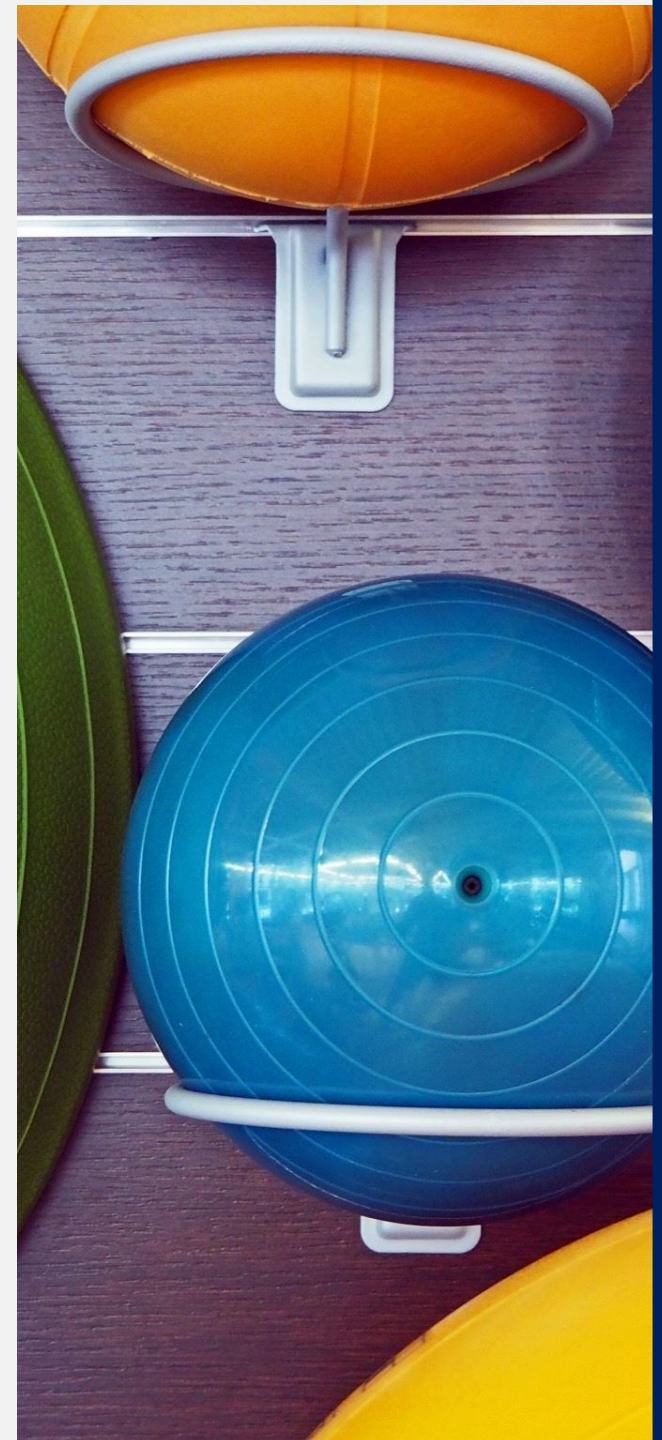

# Career Education Courses

---



**CAREER LIFE  
EDUCATION 10**



**PEER HELPING  
LEADERSHIP/CAREER LIFE  
EDUCATION 10**



# Science

---

- **Science 10**
- **Science 10  
Spectrum**

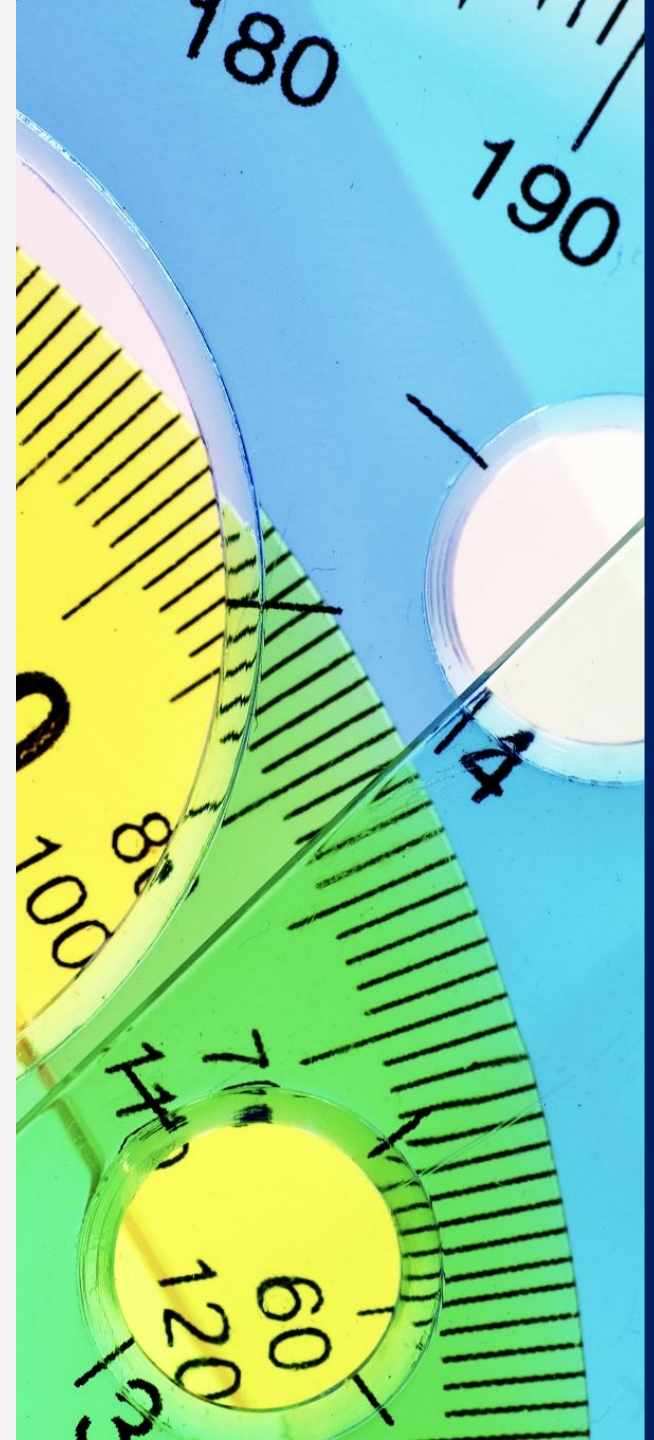



# Social Studies

---



**SOCIAL STUDIES** 10



**SOCIAL STUDIES** 10  
**SPECTRUM**

# Fine Arts Courses

---



**ART**



**DANCE**



**DRAMA**

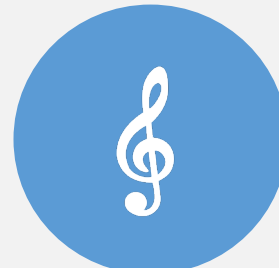

**MUSIC**

# Applied Skills Courses

---



**BUSINESS  
EDUCATION**



**HOME  
ECONOMICS**



**TECHNOLOGY  
EDUCATION**



**Students are to complete one 4 credit course in either (FNA or ASK 10, 11 or 12) in order to graduate.**

Fine Arts or Applied Skills in  
Grade 10 or 11 or 12

# ART

- Art Studio 10
- Studio Arts 3D
- Visual Arts 2D
- Photography Level 1
- Photography Level 2
- Yearbook 10

# **BUSINESS EDUCATION**

- Marketing and Entrepreneurship 10
- Computer Studies 10
- Accounting 11
- Marketing and Promotion 11
- Computer Programming Level 11
- Digital Communications & Media Design 11

# HOME ECONOMICS

---

- Food Studies Level 1
- Foods Studies Level 2
- Textiles Level 1
- Textiles Level 2
- Textile Arts & Crafts 10
- Textile Arts & Crafts 11

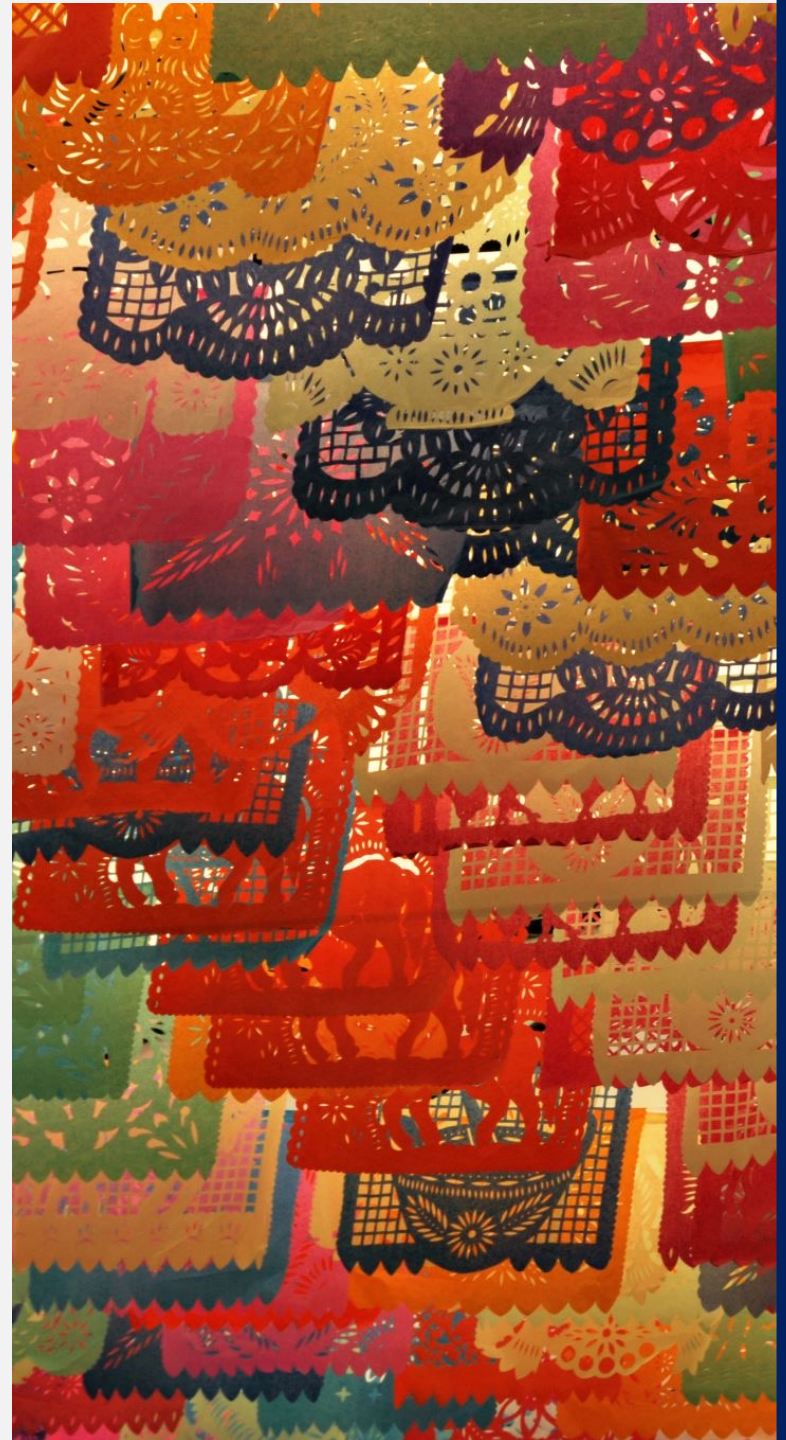

# MUSIC

---

- Concert Band/Instrumental Music 9/10
- Vocal Ensemble 10/Choral Music 9/10
- Guitar Level 1
- Guitar Level 2
- Strings 9-12





# DRAMA

---

Theatre  
Performance  
10

Dance  
Foundations  
10

Dance  
Technique 11

# **DRAFTING & WOODWORK & METALWORK & TRANSPORTATION**

---

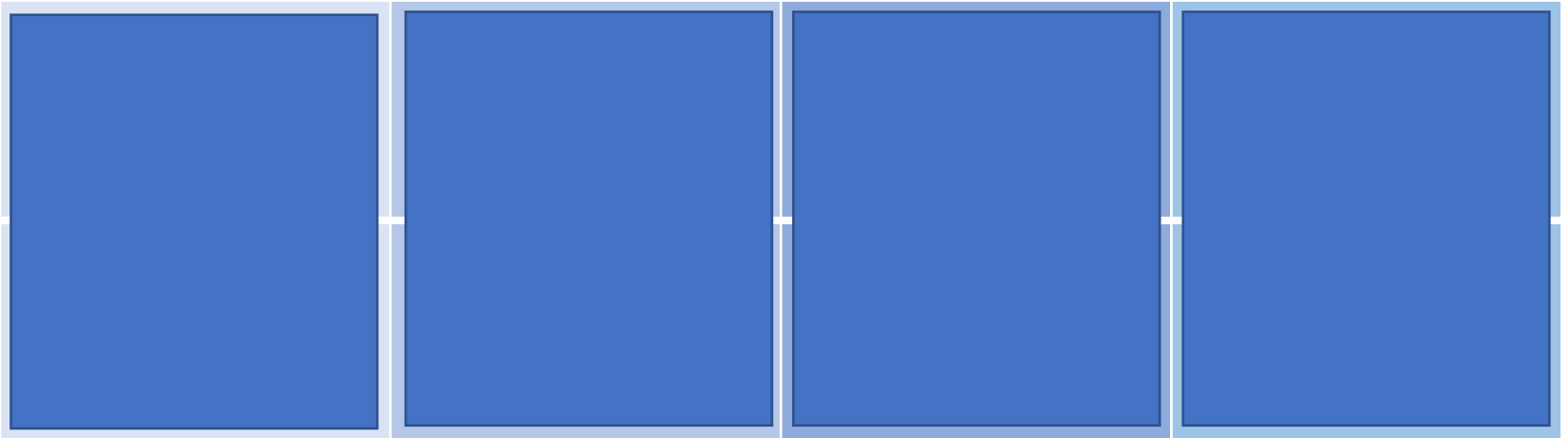

# ELL LEVEL

---

- **Select your next level on your form:**
  - Assume that you will be moving up (*unless your teacher has told you otherwise*)
- **The ELL department will update counsellors if there are any changes to ELL levels**
- **Please see your ELL teacher if you have any questions**

# ELL Credit Courses

---

**Credits will be given towards graduation for:**

ELL Level 1 (Beginning)

ELL Level 2 (Developing)

ELL Level 3 (Expanding)

ELL Level 4 (Consolidating) = No Credit

# ELL Program

---

## Beginning (1) & Developing (2) Levels

(3 blocks of ELL)

ELL Science	ELL Social Studies
ELL English	Science 10
Math 10	PHE 10
Elective	Elective

# ELL Program

---

## Expanding (3) Level

(2 blocks of ELL)

ELL Social Studies	ELL English
Science 10	Math 10
PHE 10	Social Studies 10
Career Life Education 10	Elective

# ELL Program

---

## Consolidating (4) Level

(1 blocks of ELL)

ELL English	English
Math 10	Science 10
Social Studies 10	PHE 10
Career Life Education 10	Elective

# INCOMPLETE grade

---

## WHAT IS AN INCOMPLETE SCORE?

- [35% **TO** 49%]

## WHAT HAPPENS AFTER?

- **Attend Summer School (Academic Completion) to complete the course – register in June**
  - 4 weeks in July
  - 1 ½ hours per day per course
  - Can take 1 or 2 courses
  - The incomplete grade is changed in August to  
**a PASS or FAIL**



# FAILING grade

---

## WHAT IS A FAILING SCORE?

- [0% TO 34%]

**Example: If you fail Math 9, take Math 9 in first semester of grade 10 and then take Math 10 in second semester.**

**All compulsory courses must be repeated if failed (English, Socials, Math, Science, PE)**

# EXTERNAL CREDITS

- Royal Conservatory of Music
- External Language Assessment
- Language Challenge Exam
- Athletics, Coaches, and Officials Programs
- Life Saving – Bronze Cross
- First Aid Instructor
- Cadet Courses – Air, Army or Sea
- ICBC Driver Education Course
- Duke of Edinburgh's Award



# GRADE 9 PROGRAM PLANNING 2022-2023

Last Name: \_\_\_\_\_

Grade: \_\_\_\_\_

Homeroom: \_\_\_\_\_

First Name: \_\_\_\_\_

Phone: \_\_\_\_\_

Check here if you are an international student

Pupil Number: \_\_\_\_\_

Email: \_\_\_\_\_

Students who have completed and passed a course (i.e. at summer school, online, previous school, etc.) are not guaranteed the opportunity to upgrade their mark or to take the next level course. Course enrollment is limited, and priority will be given to students taking the course for the first time.

## 2022-2023 COURSE SELECTION

## CURRENT COURSES

### Required Courses

Please write the name of the math, fine arts and applied skills courses you are selecting on the lines below.

1. **EN:** English Language Arts 9
2. **SS:** Social Studies 9
3. **SC:** Science 9
4. **PE:** Physical and Health Education 9
5. **MA:** Math 9 or Math 9 Enriched

\_\_\_\_\_

### Elective Courses

6. **FINE ART:**  
\_\_\_\_\_
7. **APPLIED SKILL:**  
\_\_\_\_\_
8. \_\_\_\_\_

#### Alternate Electives:

1. **FINE ART:**  
\_\_\_\_\_
2. **APPLIED SKILL:**  
\_\_\_\_\_
3. \_\_\_\_\_

### Additional information for my counsellor (summer school and/or online plans):

Place Student MyEd Login Label Here

*For Parents: I have read the course planning booklet at <https://slss.sd38.bc.ca/students/counselling-centre/program-planning> and understand the Graduation Program (grades 10-12) and individual requirements. Parents who have questions or concerns with regard to the above are asked to contact the student's counsellor for clarification.*

**The online student portal will be open for student online course selection from February 15-25th. PLEASE RETURN THIS FORM TO THE COUNSELLING CENTRE by 3:00 PM FRIDAY, FEBRUARY 25, 2022.**

\_\_\_\_\_  
STUDENT SIGNATURE

\_\_\_\_\_  
PARENT/GUARDIAN SIGNATURE



### MyEducation BC Prod 17

**Login ID**

**Password**

[I forgot my password](#)

# Please make note that this is what your portal will look like

Options ▾ Reports ▾ Help ▾ Search on CrsNo 🔍 🗑️ 📄 📊 🖨️

<< Exit entry mode

2022-2023 - Requests: 0 primary, 0 alternate - Scheduled: 0% - Credits: 0.0

---

### Instructions

Welcome, [Next Year's Grade 11 students!](#)

Using your course planning sheet, you will enter 8 course selections for the next school year, 2022-2023.

Your course selections will include **ONE of EACH** of the following: English Language Arts, Math, Science, a Social Studies 12 and **FOUR** electives.

Please select "Counsellor Request" if you are wishing to take any core academic courses at the grade 12 level. Your counsellor will follow up with you to discuss this request.

ELL students may or may not have an English course to select depending on their level. The number of ELL courses ELL students are required to take will affect the number of elective choices available to them. Choose the appropriate ELL level package from the course list to select the ELL courses that you require.

**\*\*THE DEADLINE TO ENTER ALL COURSE SELECTIONS ONLINE IS FEBRUARY 25, 2022. STUDENTS MUST ALSO SUBMIT THEIR COURSE SELECTION FORMS TO THE MAILBOXES LOCATED IN THE WILLIAMS LOUNGE BY FRIDAY, FEBRUARY 25, 2022.\*\***

---

### Primary requests

	Subject area	SchoolCourse > CrsNo	SchoolCourse > Description	Name	SecType	Alternate?	Priority	Alt 1 > CrsNo	Alt 2 > CrsNo	Credit
 Select...										

---

### Notes for counsellor

---

Approve  Approved time: Last posted time:

# Please note that you will have to search/scroll through the “pick list” to select your classes!

Subject area	
Instructions	<p>Welcome, <b>Next Year's Grade 11 students!</b></p> <p>Using your course planning sheet, you will enter 8 course selections for the next school year, 2022-2023.</p> <p>Your course selections will include <b>ONE of EACH</b> of the following: <b>English Language Arts, Math, Science, a Social Studies 12 and FOUR electives.</b></p> <p><b>Please select "Counsellor Request" if you are wishing to take any core academic courses at the grade 12 level. Your counsellor will follow up with y</b></p>

< 1:10 |MVAPH10 v >

Select	CourseNumber	CourseDescription	Academic level	Credit	Prerequisite	Status	
<input type="checkbox"/>	MVAPH10	ART 10: PHOTOGRAPHY LEVEL 1	Regular	4.0			
<input type="checkbox"/>	MVAST10	ART 10: ART STUDIO	Regular	4.0			
<input type="checkbox"/>	MVAST11	ART 11: ART STUDIO	Regular	4.0			
<input type="checkbox"/>	MVAGA11	ART 11: GRAPHIC ARTS-PRINT MAKING & GRAPHIC DESIGN	Regular	4.0			
<input type="checkbox"/>	MGRPR11	ART 11: MEDIAARTS - DIGITAL MEDIA	Regular	4.0			
<input type="checkbox"/>	MVAMT11	ART 11: MULTIMEDIA & TECHNOLOGY	Regular	4.0			
<input type="checkbox"/>	MVAPH11	ART 11: PHOTOGRAPHY LEVEL 2	Regular	4.0			
<input type="checkbox"/>	MVAC-11	ART 11: STUDIO ARTS 3D	Regular	4.0			
<input type="checkbox"/>	MVAD-11	ART 11: VISUAL ARTS 2D	Regular	4.0			
<input type="checkbox"/>	MMEDD11	ART 11: YEARBOOK	Regular	4.0			

OK

Cancel

# Please make ensure that you are checking the boxes on the left to select your course.

Subject area	
Instructions	<p>Welcome, <b>Next Year's Grade 11 students!</b></p> <p>Using your course planning sheet, you will enter 8 course selections for the next school year, 2022-2023.</p> <p>Your course selections will include <b>ONE of EACH</b> of the following: <b>English Language Arts, Math, Science, a Social Studies 12 and FOUR electives.</b></p> <p><b>Please select "Counsellor Request" if you are wishing to take any core academic courses at the grade 12 level. Your counsellor will follow up with you to discuss this request.</b></p>

< 4:310 |XAT--11CR2 >

Select All 1 of 104 selected

Select	CourseNumber	CourseDescription	Academic level	Credit	Prerequisite	Status
<input type="checkbox"/>	XAT--11CR2	COUNSELLOR REQUEST 2	Regular	0.0		
<input type="checkbox"/>	PKG--11ELL1	ELL 1 COURSE PACKAGE	Regular	4.0		
<input type="checkbox"/>	PKG--11ELL2	ELL 2 COURSE PACKAGE	Regular	4.0		
<input type="checkbox"/>	PKG--11ELL3	ELL 3 COURSE PACKAGE	Regular	4.0		
<input type="checkbox"/>	XLDCH11EL4	ELL 4 - TRANSITIONAL ENGLISH	Regular	0.0		
<input checked="" type="checkbox"/>	MCMP511	EN 11: COMPOSITION	Regular	4.0		
<input type="checkbox"/>	PKG--10ENG	ENGLISH 10 PACKAGE	Regular	4.0		
<input type="checkbox"/>	MCMP511EN	EN 11: COMPOSITION ENRICHED	Regular	4.0		
<input type="checkbox"/>	MFOOD10	HE 10: FOOD STUDIES LEVEL 1	Regular	4.0		
<input type="checkbox"/>	MTXT-10	HE 10: TEXTILE STUDIES LEVEL 1	Regular	4.0		

OK  Cancel

# What we need from you!

**COMPLETE BOTH** before submitting your forms  
**in the grey boxes at the Counselling Center!**

**Due:**

**Friday, February 24**



Questions about the  
portal?

Please see  
Mr. Banta

Questions about  
program planning?

Please see your  
counsellor





HOME

STUDENT NEWS

RESOURCES

COURSE PLANNING

GRADS

POST- SECOND

# WELCOME TO THE SLSS COUNSELLING WEBSITE

---- we are here to help ----



## PURPOSE OF THE WEBSITE:

This website is a platform for you to connect with your counsellors, other students and grads. It is to help set you up for success and have access to information right at your fingertips.

If you have any questions please feel free to reach out to:

## WHO IS MY COUNSELLOR?

Ms. Ratcliffe (A & Int): [mratcliffe@sd38.bc.ca](mailto:mratcliffe@sd38.bc.ca)

Ms. Lau (B-H): [klau@sd38.bc.ca](mailto:klau@sd38.bc.ca)

Ms. Zee (I-Q): [szee@sd38.bc.ca](mailto:szee@sd38.bc.ca)

Ms. Sihota (R-Z): [brsihota@sd38.bc.ca](mailto:brsihota@sd38.bc.ca)